

Superfici lorde

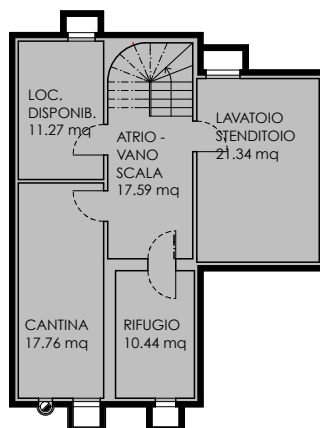

Piano interrato

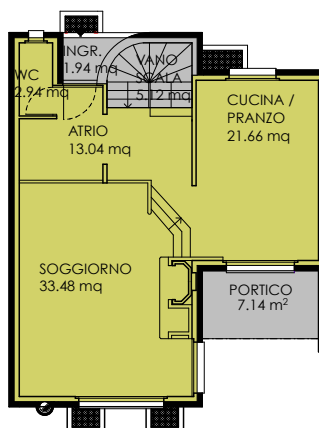

Piano terreno

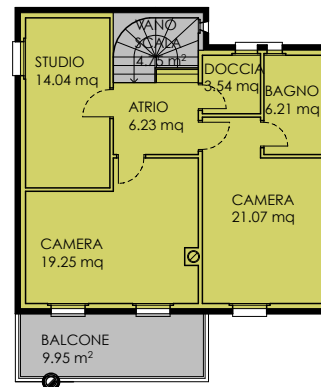

Piano primo

SUPERFICI LORDE LOCALI ABITABILI - SIA 416

LIVELLI	LOCALI ABITABILI	SUP. LORD.(mq)	SUP. P.P.P (mq)
PIANO TERRENO	CUCINA / PRANZO	21.66	21.66
	SOGGIORNO	33.48	33.48
	ATRIO	13.04	9.13
	WC	2.94	1.47
PIANO PRIMO	STUDIO	14.04	14.04
	ATRIO	6.23	4.36
	DOCCIA	3.53	1.765
	BAGNO	6.21	3.105
	CAMERA	19.25	19.25
	CAMERA	21.07	21.07
		141.45	129.33

SUPERFICI LORDE LOCALI ACCESSORI - SIA 416

LIVELLI	LOCALI ABITABILI	SUP. LORD.(mq)	SUP. P.P.P (mq)
PIANO INTERRATO	CANTINA	17.76	5.33
	LOC. DISPONIBILE	11.27	6.76
	ATRIO	17.59	8.79
	LAVATOIO/STENDITOIO	21.34	12.80
	RIFUGIO	10.44	3.13
PIANO TERRENO	VANO SCALA	5.12	1.54
	INGRESSO	1.94	0.58
	PORTICO	7.14	2.86
PIANO PRIMO	VANO SCALA	4.75	1.42
	BALCONE	9.95	4.97
		107.30	48.18

TOTALE SUPERFICI

		248.75	177.51
--	--	---------------	---------------

PIANO TERRENO	GIARDINO	176.00
---------------	----------	---------------